

- 1- I created a Application in Sharepoint Server 2007 central admin.
- 2- I created a Host on DNS server of my company, the IP is my Sharepoint Server IP.

Name	Type	Data
externo	Host (A)	192.168.0.35

- 3- When I ping “externo.mycompany.com.br”, it response on my Sharepoint Server, perfectly.
- 4- I configured AAM on Sharepoint to work with Default zone and internet.
In the default zone, I left the data Sharepoint created automatic and add a internet Zone to my address.

Mapeamentos Alternativos de Acesso

Editar URLs Públicas | Adicionar URLs Internas | Mapear para Recurso Externo

URL Interna	Zona	URL Pública para Zona
http://srvportal5:36712	Padrão	http://srvportal5:36712
http://externo.██████████.com.br	Internet	http://externo.██████████.com.br

First Test.

I type the internal address of my site:

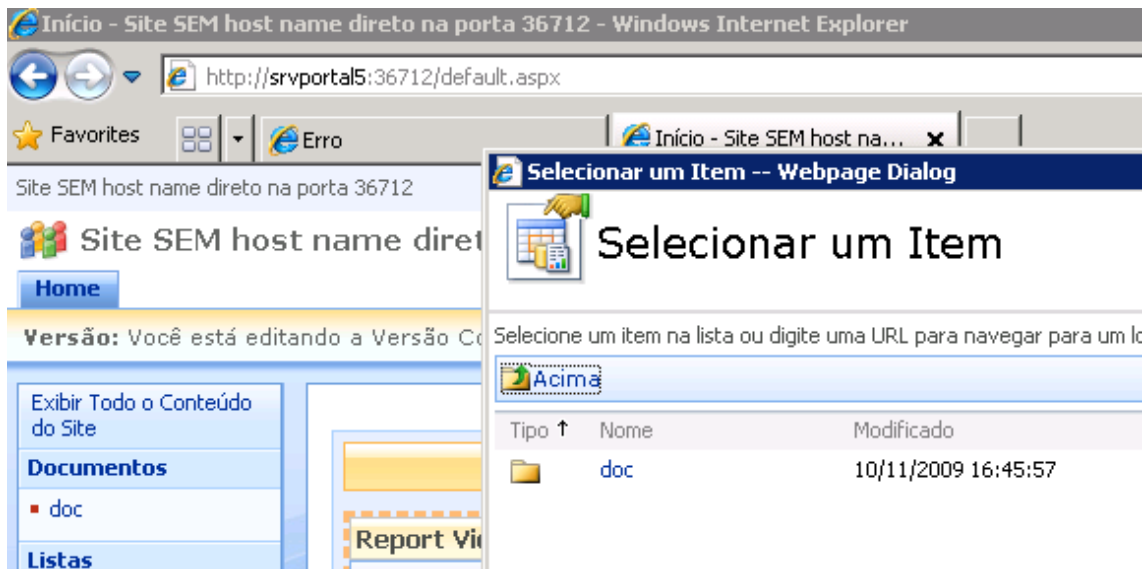

I Created a web part with Report Server Viewer, and I was able to select which report to see.

Great, it is working internally.

Second Test:

I tried to connect using external address. It opens the site, but when I try to select which report to use, the sharepoint returns me an error 401. Unauthorized.

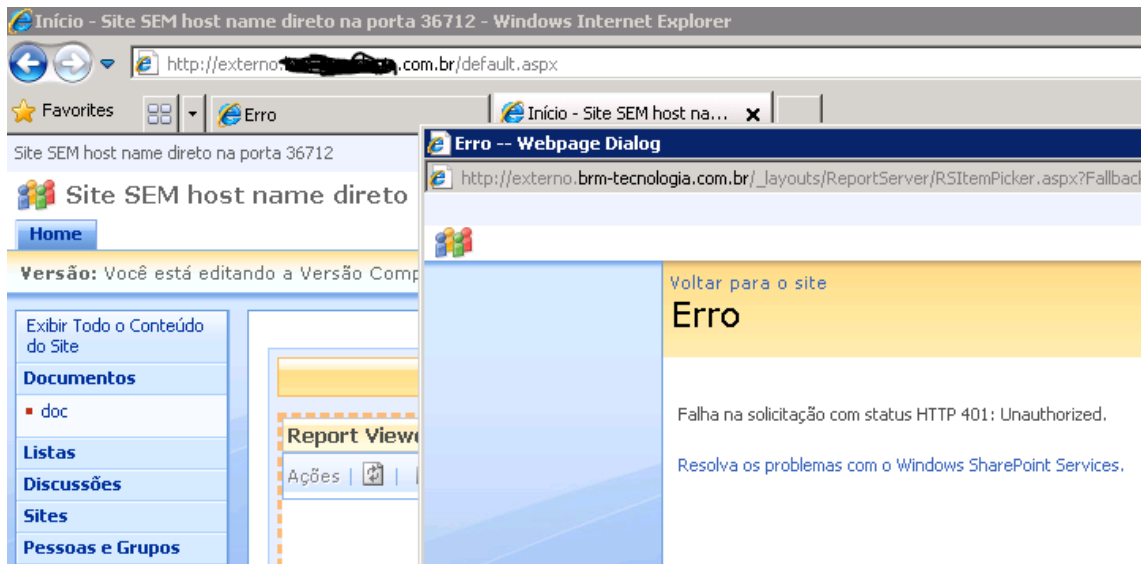

What should I do?

What is incorrect in my DNS or Sharepoint?

This same error occurs when I Create a Sharepoint Application using Port 80 with Host Name.

I create a DNS and use the address in the name host of sharepoint application.

I am able to use the site, but report server not working with urls that do not use a port number.

Report server is working with Sharepoint sites that uses a port different than 80.

The sample site, created at the sharepoint installation, works and it's using port 80. This is the only one.

Report Server is running under a Domain account.

The only problem is that I must create applications sites with port number, and I have many created with host name and port 80.

What should I do?

Thanks a lot.

Kind regards,

Carlos Saiani

carlos@saiani.com.br